

Starr-Spangled Banner

Tuba

$\text{♩} = 90$

Key

Lavender/King

A

11

11

fp *ff* *f* *p*

21

21

mf

29

29

mp *mf*

37

37

f *fp*

©

Starr-Spangled Banner

2

Presto

D

37

37

f *ff*

49

49

2

60

60

2

74

74

3

fff

Tuba

Uptown Funk

King

Groovy ♩ = 120

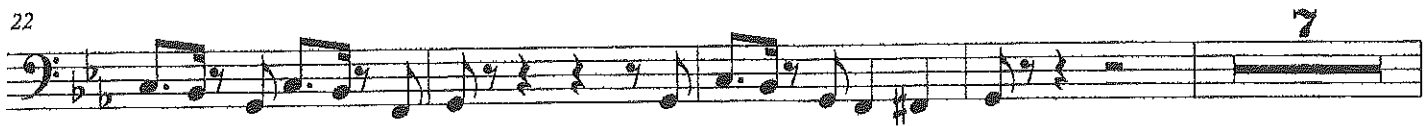

Both Xs

Tuba **Maestoso** ♩ = 100

Army Strong

Don Glidden/Dillan King

7

14

20

26

mf

mp *cresc.*

ff *mf* *ff*

Starr's Mill High School

Fight Song

Theodore C. Van Etten (1913)

Tuba

Fight Song - RSMS Version

Tuba

Etten

$\text{♩} = 140$

8

15

22

28

Tuba

Halftime

Ying Yang Twi

6

11

17

22

Tuba

Still Fly

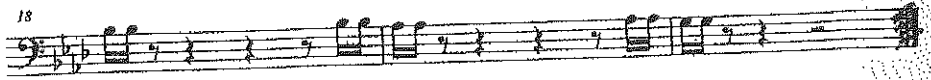

Gonna Fly Now "Rocky"

Tuba

Empty musical staff.

Empty musical staff.

Empty musical staff.

Empty musical staff.

Empty musical staff.

Empty musical staff.

6 Superman

7 Imperial March

8 1st Down Cheer

9 Dixie Burst

10 Spell Out Cheer

All I Do Is Win

Tuba

Arranged by Patrick Roszell and Jeremy Stovall

Funky! (♩ = c. 164)

Cheers

Tuba

Measure numbers 4, 9, 11, 14, 18, and 22 are indicated at the start of their respective sections. The score includes various musical notations such as stems, beams, and slurs.

TUBA

HEY! BABY!

Words & Music by MARGARET COBB & BRUCE CHANNEL
Arranged by TOM WALLACE

MODERATE ROCK 3/4

©1961 LE BILL MUSIC, P.O. BOX 11152, FORT WORTH, TX
This Arrangement ©1987 by Le Bill Music
International © Secured Made in U.S.A. All Rights Reserved

Rock And Roll Music Part Two (The Hey Song)

ALVIN JCHEE BANDS

LIBRARY #

Tuba

a

4

10

17

21

2

Tuba

ESPN

ESPN dude/Ferree

5

7

TUBA

CAN'T HOLD US

MACKLEMORE, LEWIS, ARR. JOHNS

♩ = 142

2

f

7

mf

11

A

mp

15

18

21

B

3

2

f

31

2

f

TUBA

35 C

mp

39

42

Tuba

Stand Ditties

Celebration

8 Mars 2

16 I'm Lovin' It

18 William Tell

24 Danger Zone

31 Trophy

35

39 Don't Stop Believing

44

49 **Dies Irae**

60 **Verdi's Requiem**

67

[1. THEME FROM JAWS 2. THE IMPERIAL MARCH (DARTH VADER'S THEME)
3. NIGHT ON BALD MOUNTAIN 4. THE BATMAN THEME]

TUBA

Arranged by PAUL LAVENDER

Slow, Deliberate 5 Pulsating

1. *f* *ff* *ff*

9 *ff* *ff* *ff* *ff* *ff* *ff*

13 *ff* *ff* *ff* *ff* *ff* *ff* *ff* *ff* *ff* *ff* (Scream)

molto rit. (last 1
