Adams Long Tones

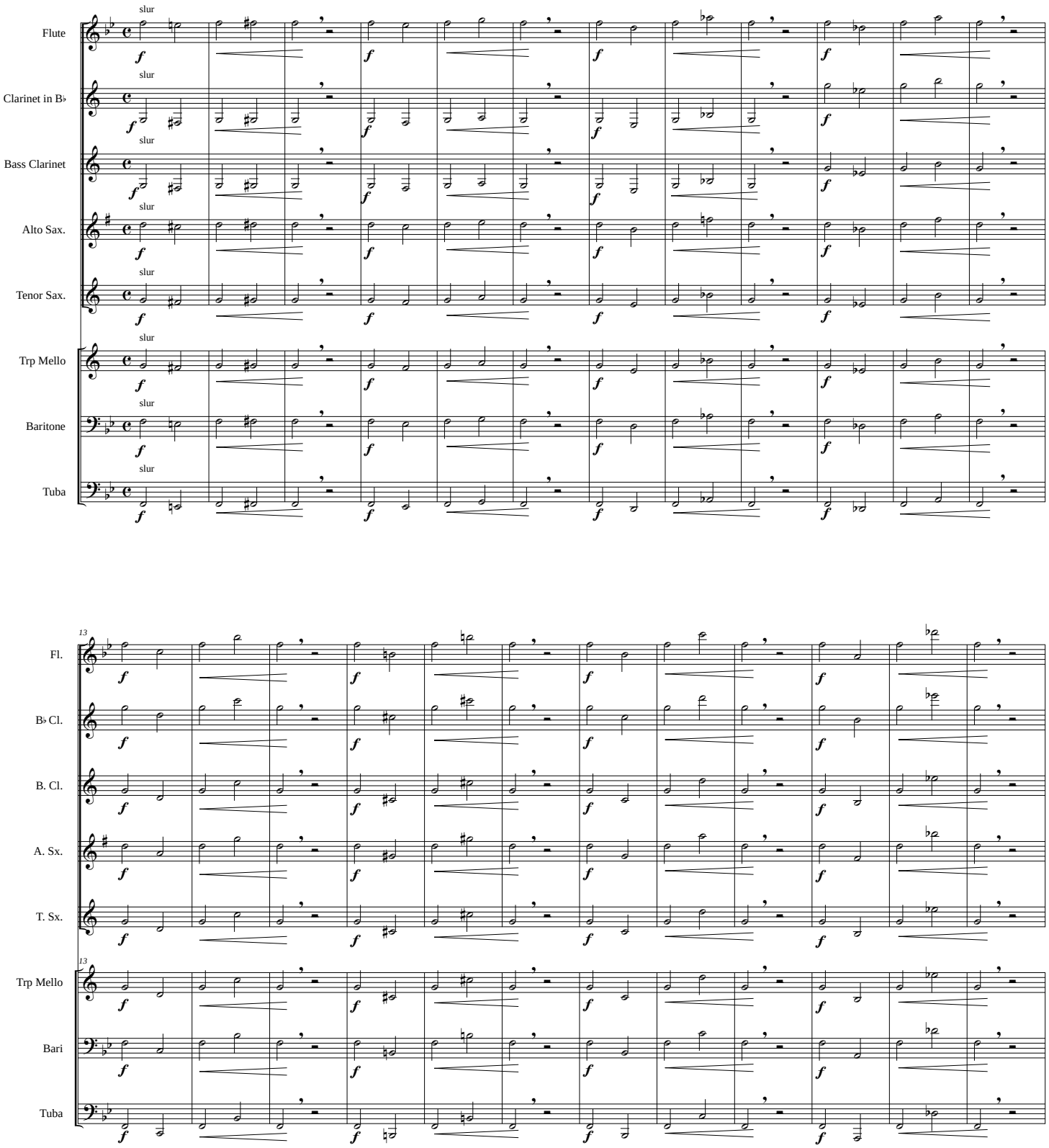

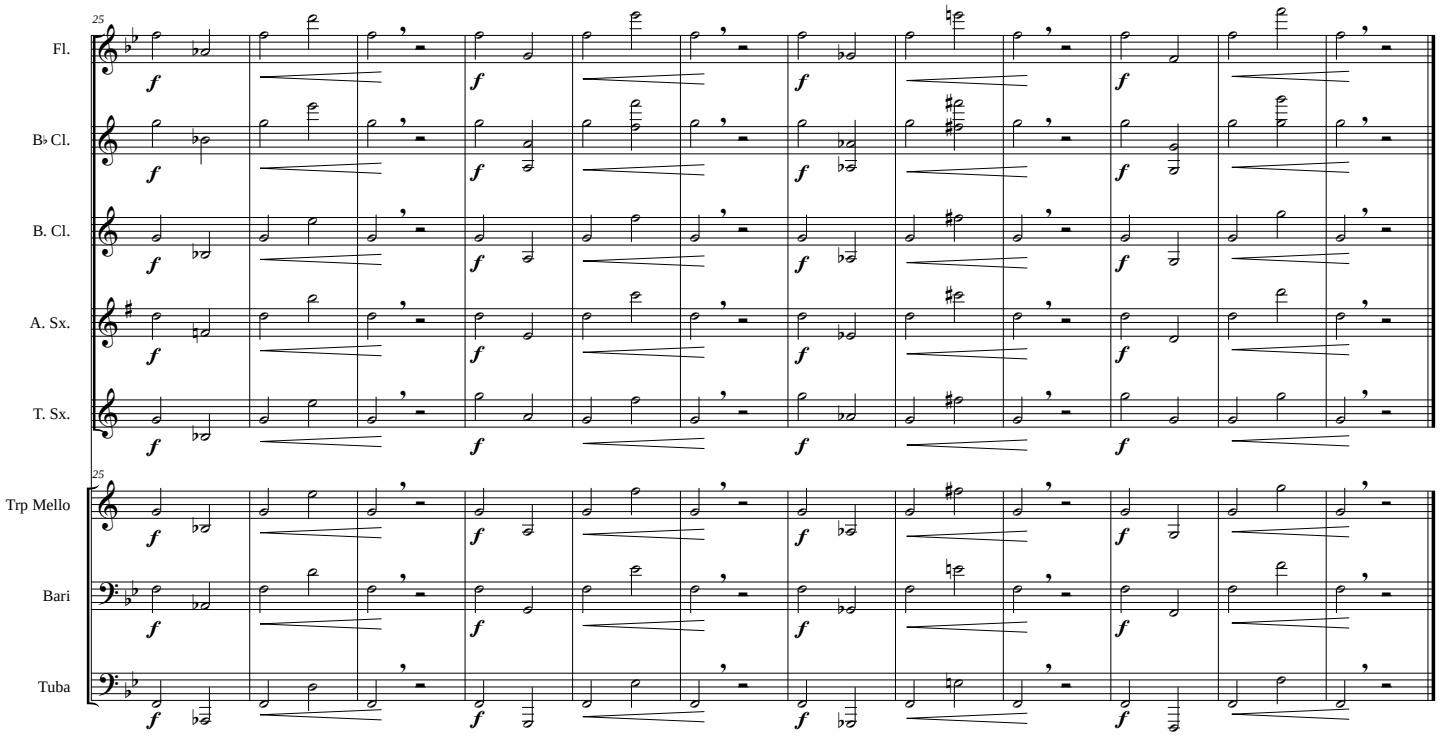
25
Fl.
B♭ Cl.
B. Cl.
A. Sx.
T. Sx.
25
Trp Mello
Bari
Tuba